

Palm Beach County Division of

# EMERGENCY MANAGEMENT



Together, Emergencies Are Managed



# MUNICIPAL PROGRAM

- Bi-monthly meetings @ PBC EOC
- Municipal EM Representatives
- Collaborative meetings where we discuss operational and procedural issues

@PBCDEM

[www.ReadyPBC.com](http://www.ReadyPBC.com)

Facebook /PBCDEM

Division of  
Emergency  
Management





**League of Cities Representative**  
will be in service during an  
activation of the Palm Beach  
County EOC and will assist  
municipalities.



@PBCDEM

[www.ReadyPBC.com](http://www.ReadyPBC.com)

Facebook /PBCDEM

Division of  
Emergency  
Management



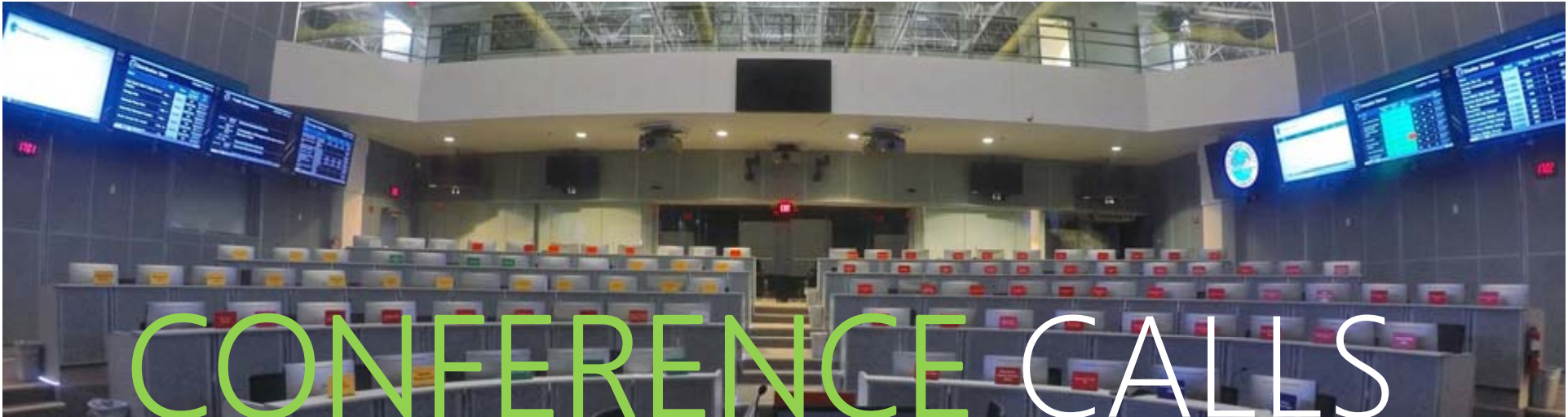

# CONFERENCE CALLS

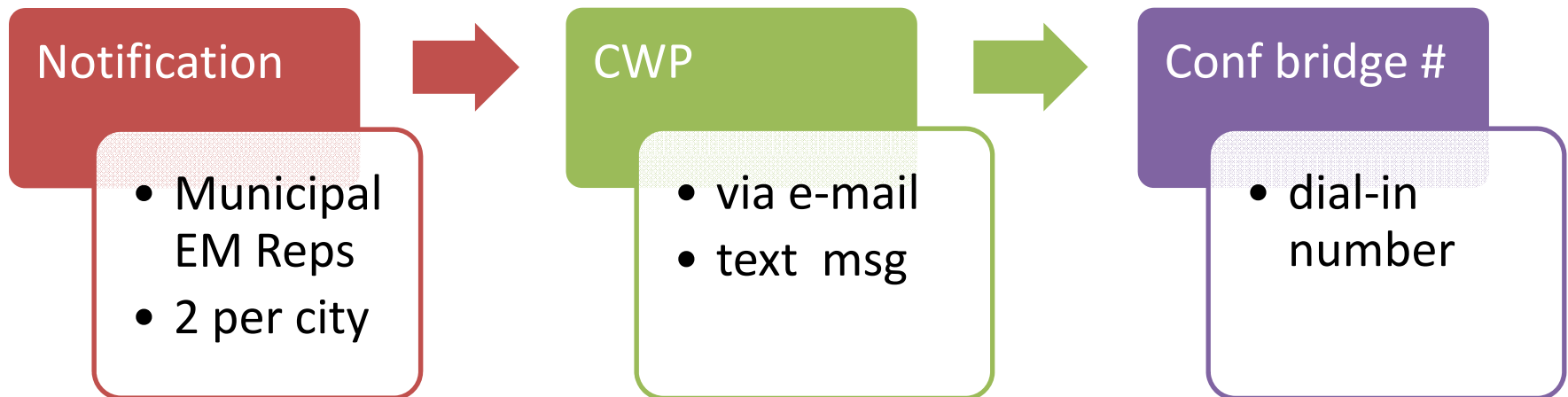

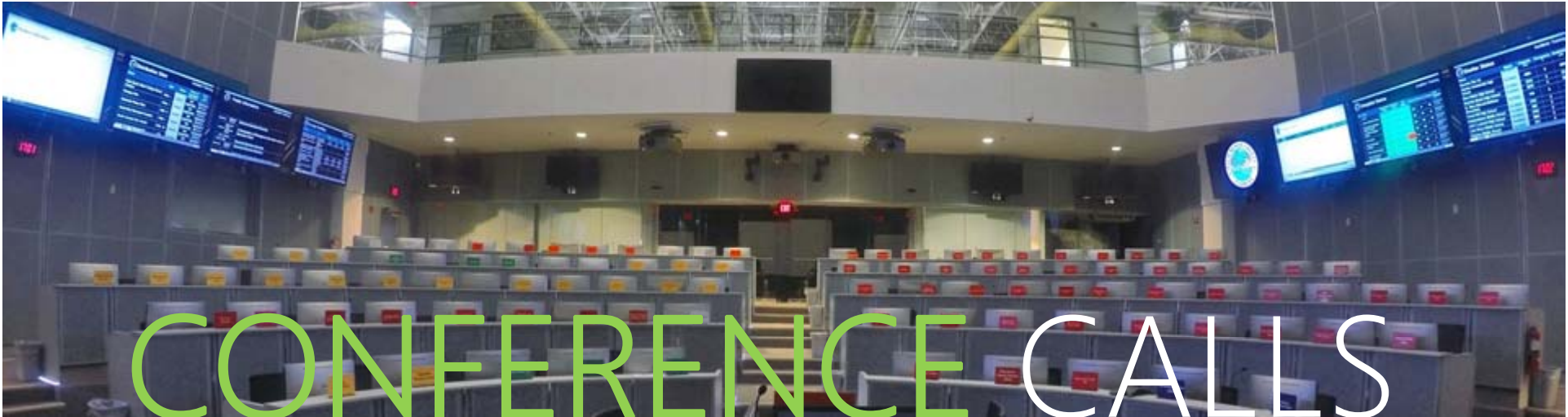

# CONFERENCE CALLS

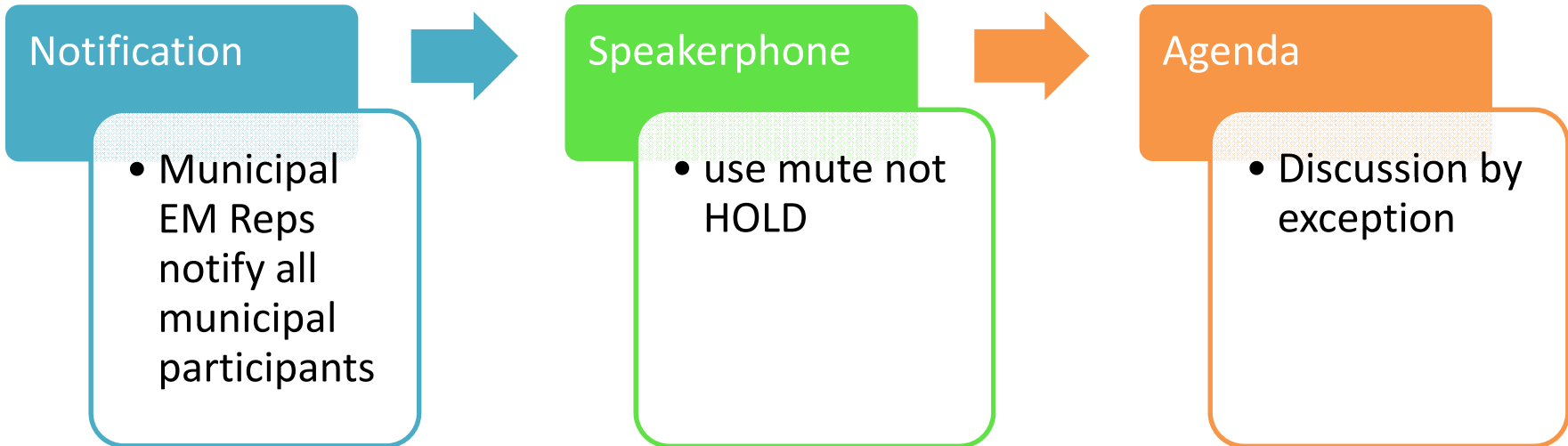

# MUNICIPAL STATUS



## Municipal Status

Incident: Training

Municipal Office and EOC Status

Print PDF



City	EOC Activation	Flooding	HazMat	Search and Rescue	Emergency Services	Debris	Electric	Water	Comm.	Details/Update
Haverhill	No	Normal	Normal	Normal	Normal	Normal	Normal	Normal	Normal	
Highland Beach	No	Normal	Normal	Normal	Normal	Normal	Normal	Normal	Normal	
Hypoluxo	No	Normal	Normal	Normal	Normal	Normal	Normal	Normal	Normal	
Juno Beach	No	Normal	Normal	Normal	Normal	Normal	Normal	Normal	Normal	
Jupiter	Yes	Problem	Normal	Normal	Normal	Problem	Normal	Normal	Normal	
Jupiter Inlet Colony	No	Normal	Normal	Normal	Normal	Normal	Normal	Normal	Normal	
Lake Clarke Shores	No	Normal	Normal	Normal	Normal	Normal	Normal	Normal	Normal	
Lake Park	Yes	Problem	Normal	Normal	Normal	Problem	Normal	Normal	Problem	
Lake Worth	No	Normal	Normal	Normal	Normal	Normal	Normal	Normal	Normal	
Lantana	Yes	Problem	Normal	Normal	Problem	Problem	Problem	Normal	Normal	
Loxahatchee Groves	No	Normal	Normal	Normal	Normal	Normal	Normal	Normal	Normal	
Manalapan	No	Normal	Normal	Normal	Normal	Normal	Normal	Normal	Normal	
Mangonia Park	No	Normal	Normal	Normal	Normal	Problem	Normal	Normal	Normal	
North Palm Beach	No	Normal	Normal	Normal	Normal	Normal	Normal	Normal	Normal	
Ocean Ridge	No	Normal	Normal	Normal	Normal	Normal	Normal	Normal	Normal	



# DAMAGE ASSESSMENT



## Damage Assessment Countywide Totals

Incident: PBC HURREX 2016

[GIS Maps](#)
[IDART-BDART](#)
[Print PDF](#)  
[View PDA Definitions](#)



Municipality Name	# Destroyed	# Major Damage	# Minor Damage	# Affected	Dollar Loss	Category A (Debris Removal)	Category B (Emergency Protective Measures)	Category C (Roads and Bridges)	Category D (Water Control Facilities)	Category E (Public Buildings and Equip.)	Category F (Public Utilities)	Category G (Parks and Rec. Facilities)	Details	Last Updated
*Unincorporated PBC	18	953	9697	75	\$309,354,161	\$40,000,000	\$0	\$100,000	\$0	\$20,000,000	\$0	\$23,500,000		05/18/2016 12:01:22
Atlantis	0	0	0	0	\$0	\$0	\$0	\$0	\$0	\$0	\$0	\$0		04/29/2016 10:45:51
Belle Glade	0	22	0	22	\$1,145,910	\$0	\$0	\$0	\$0	\$0	\$0	\$0		05/18/2016 10:04:29
Boca Raton	0	0	0	0	\$0	\$0	\$0	\$0	\$0	\$0	\$0	\$0		04/29/2016 10:45:51
Boynton Beach	0	0	0	0	\$0	\$0	\$0	\$0	\$0	\$0	\$0	\$0		04/29/2016 10:45:51
Briny Breezes	0	0	0	0	\$0	\$0	\$0	\$0	\$0	\$0	\$0	\$0		04/29/2016 10:45:51
Cloud Lake	0	0	0	0	\$0	\$0	\$0	\$0	\$0	\$0	\$0	\$0		04/29/2016 10:45:51
Delray Beach	0	0	0	0	\$0	\$0	\$0	\$0	\$0	\$0	\$0	\$0		04/29/2016 10:45:51
Glen Ridge	0	0	0	0	\$0	\$0	\$0	\$0	\$0	\$0	\$0	\$0		04/29/2016 10:45:51
Golf	0	0	0	0	\$0	\$0	\$0	\$0	\$0	\$0	\$0	\$0		04/29/2016 10:45:51
Greenacres	0	0	0	0	\$0	\$0	\$0	\$0	\$0	\$0	\$0	\$0		04/29/2016 10:45:51
Gulf Stream	0	0	0	0	\$0	\$0	\$0	\$0	\$0	\$0	\$0	\$0		04/29/2016 10:45:51
Haverhill	0	0	0	0	\$0	\$0	\$0	\$0	\$0	\$0	\$0	\$0		04/29/2016 10:45:51
Highland Beach	0	0	0	0	\$0	\$0	\$0	\$0	\$0	\$0	\$0	\$0		04/29/2016 10:45:51
Hypoluxo	0	0	0	0	\$0	\$0	\$0	\$0	\$0	\$0	\$0	\$0		04/29/2016 10:45:51



# DECLARATION PROCESS

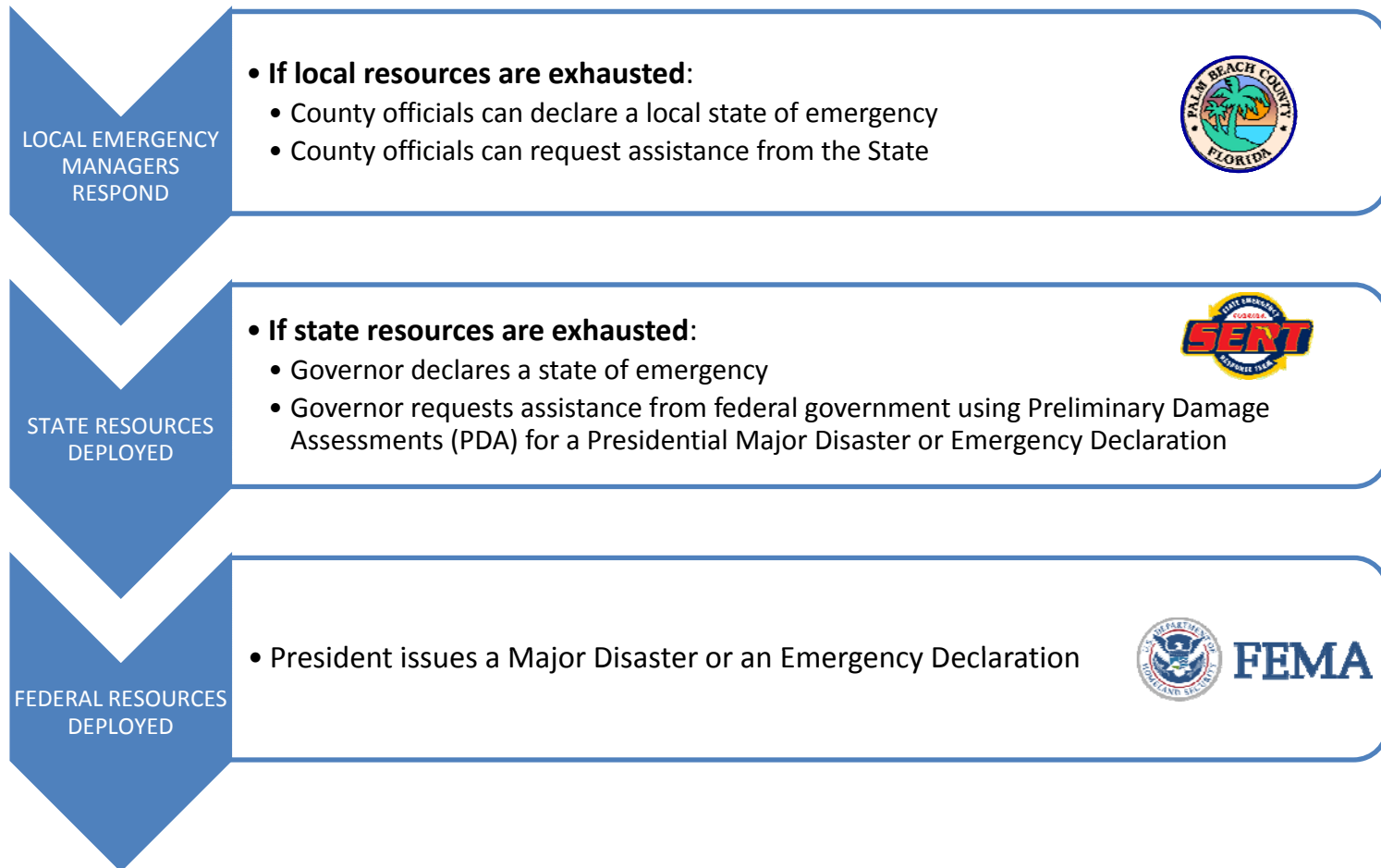





# REQUESTING ASSISTANCE

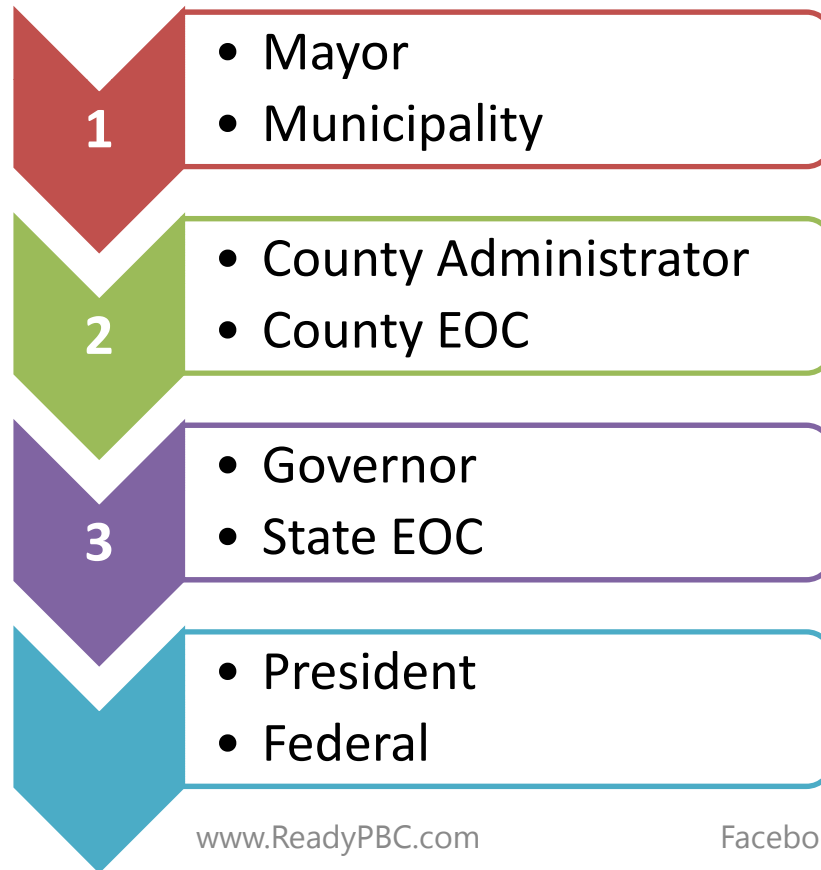

# SO HOW CAN YOU **HELP?**



@PBCDEM

[www.ReadyPBC.com](http://www.ReadyPBC.com)

Facebook /PBCDEM

Division of  
Emergency  
Management





## Know your community disaster plan before a disaster occurs

- Know key stakeholders and their roles;
- Know who's in charge;
- Know response priorities;
- Understand local State of Emergency;
- Understand the possibility of financial liability





## Reinforce EM officials actions:

- Assist with declarations → ensure the damage assessment process is completed
- Consistent messages:
  - Reinforce protective actions;
  - Reinforce public information.
- Collaborate with County EOC.



- Have a family preparedness plan
- Work to ensure that your community has an effective preparedness plan
- [www.readypbc.com](http://www.readypbc.com)

@PBCDEM

[www.ReadyPBC.com](http://www.ReadyPBC.com)

Facebook /PBCDEM

Division of  
Emergency  
Management



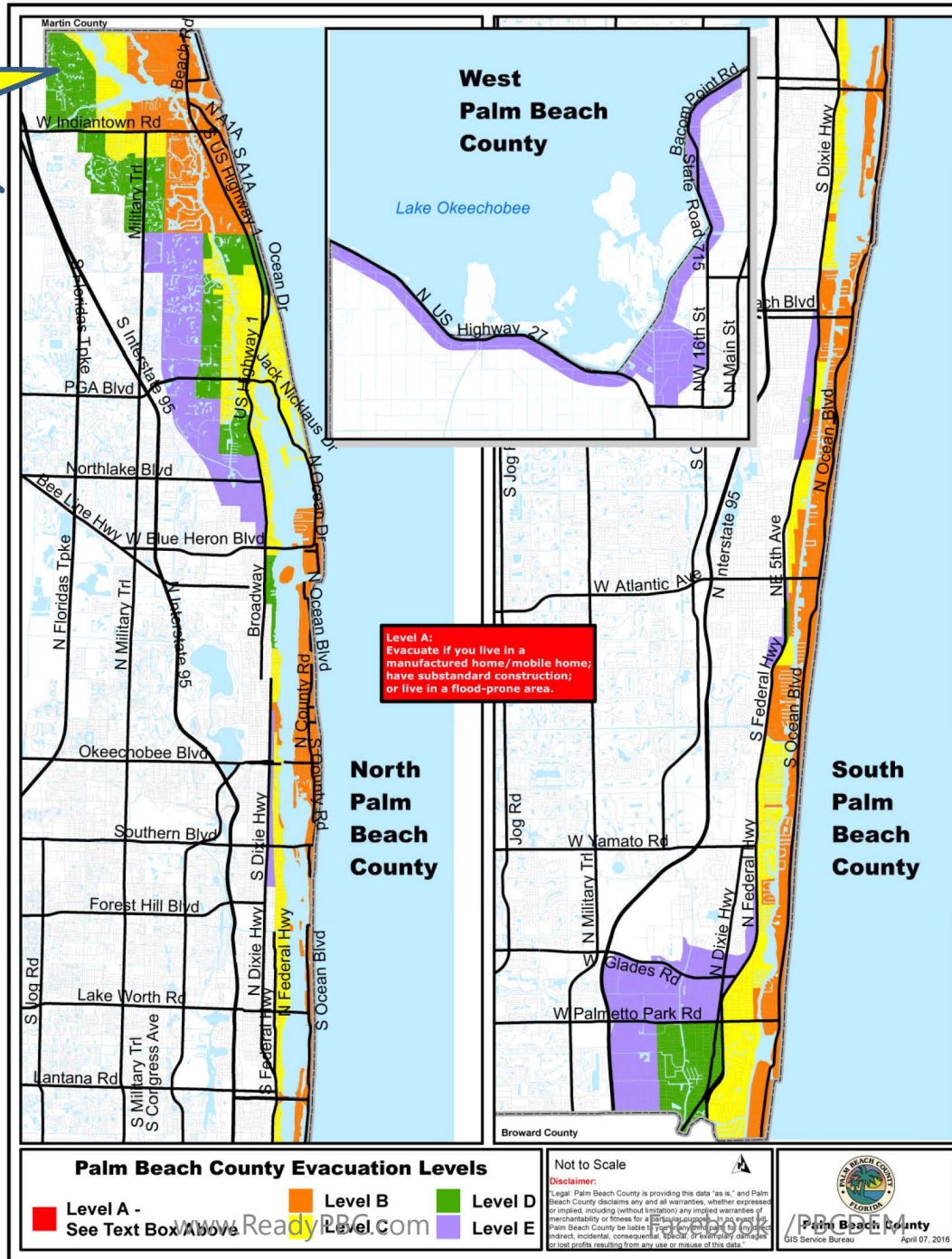

@PBCDEM

Division of  
 Emergency  
 Management





	Avg.	2012 actual	2013 actual	2014 actual	2015 actual	2016 forecast
Named	10-11	19	13	8	11	<b>13</b>
Hurricanes	6	10	2	6	4	<b>6</b>
Intense ( $\geq 3$ )	2	1	0	2	2	<b>2</b>





- Mid-September
- Hurricane season is a 6-month marathon; not a short sprint in early June!
- Stay vigilant
- Stay prepared
- Stay informed

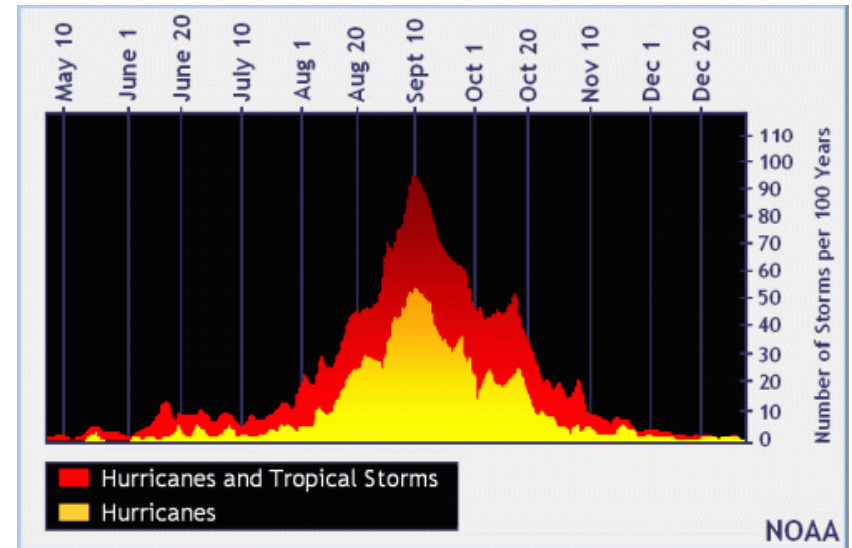

@PBCDEM

www.ReadyPBC.com

Facebook /PBCDEM

Division of  
Emergency  
Management





# Thank You!

Any questions?



## **Bill Johnson, RN - Director**

Palm Beach County

Division of Emergency Management

Public Safety Department

Email: [wpjohnson@pbcgov.org](mailto:wpjohnson@pbcgov.org)

Phone: 561-712-6400